

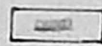
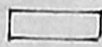

PLAN SHOWING THE PROPOSED EATING SECTION IN THE EXISTING BUILDING IN PREMISES NO. 1, VENKATESA NAICKEN STREET - CHEPAUK - MADRAS - 600005. DIVISION No 89.

SCALE: ONE INCH: 8 FEET. (1 CM: 1 METRE.)

SANCTIONED B.A. No 420/88 DATED 7.5.90.

REFERENCES:

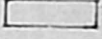
- PROPOSALS 
- EXISTING 
- ROADS 
- BOUNDARY 

SCHEDULE OF JOINERIES:

- D: DOORS. 3'-3" x 7'-0" (99 x 213) D1... 3'-0" x 7'-0"; D2. 2'-6" x 7'-0"
- W: WINDOWS. 3'-0" x 4'-6" (91 x 148) W1... 5'-0" x 4'-6"; W2. 2'-0" x 4'-6"
- V: VENTILATORS 3'-0" x 1'-6" (91 x 45)
- J: JALLY.



SITE PLAN.

SCALE: 1 INCH: 40 FEET.

GOVT HOUSE ESTATE.

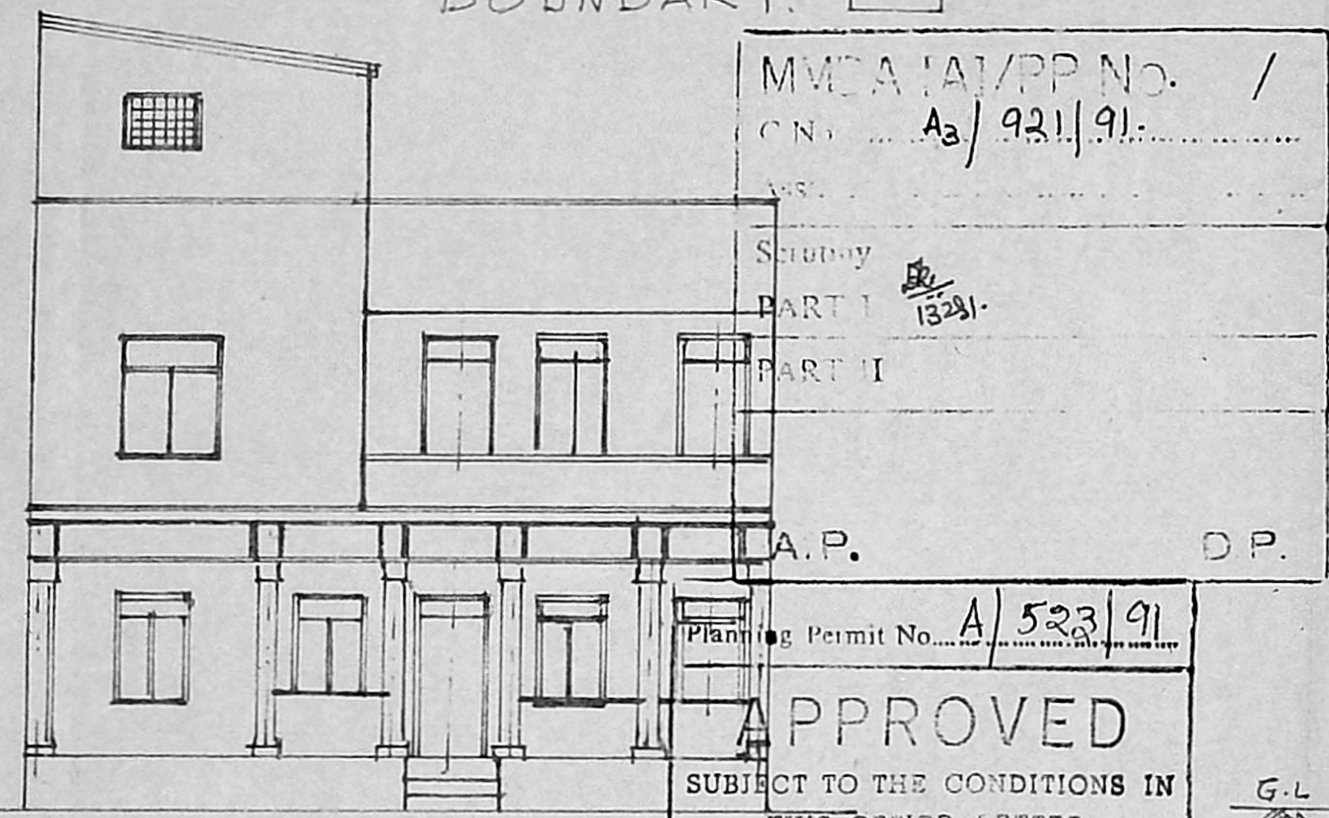
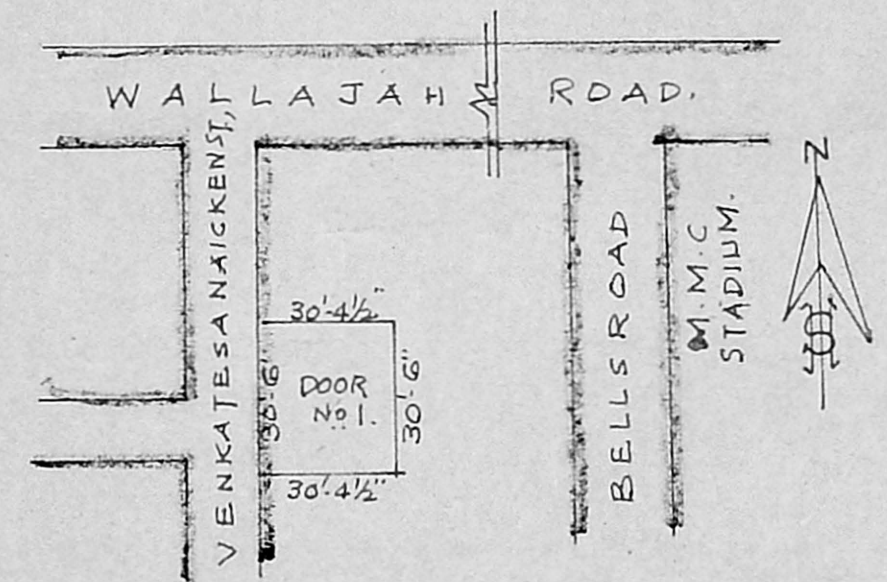

FRONT ELEVATION.

M.V.C.A. / A.I. / P.P. No. /
 CN. A₂ / 921 / 91.
 Study PART I 13291.
 PART I
 A.P. D.P.
 Planning Permit No. A / 523 / 91
APPROVED
 SUBJECT TO THE CONDITIONS IN THIS OFFICE LETTER.
 No. A₃ / 921 / 91 Date 3-5-91.
 FOR MEMBER SECRETARY
 MADRAS METROPOLITAN
 DEVELOPMENT AUTHORITY
 MADRAS - 600 005

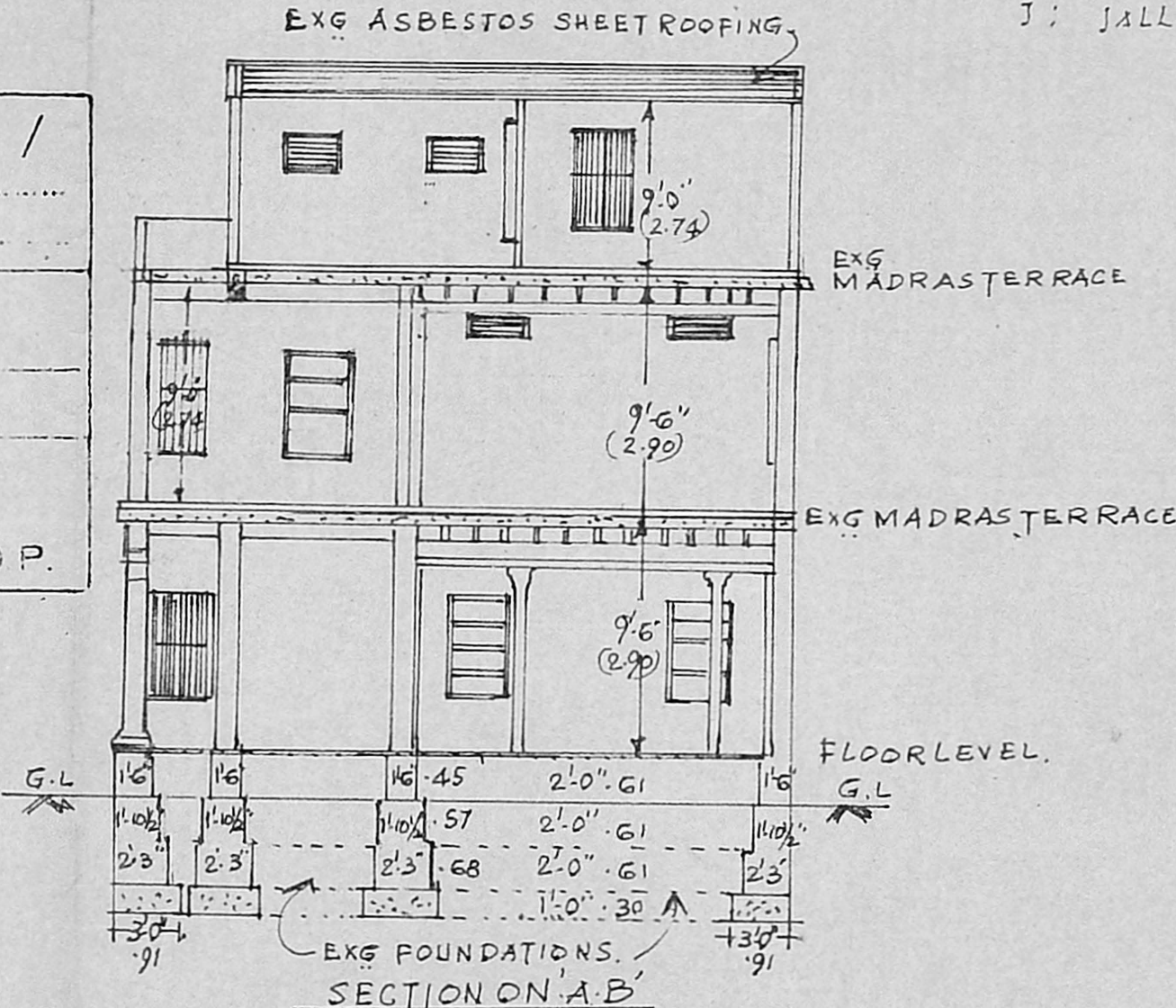

SECTION ON 'A-B'

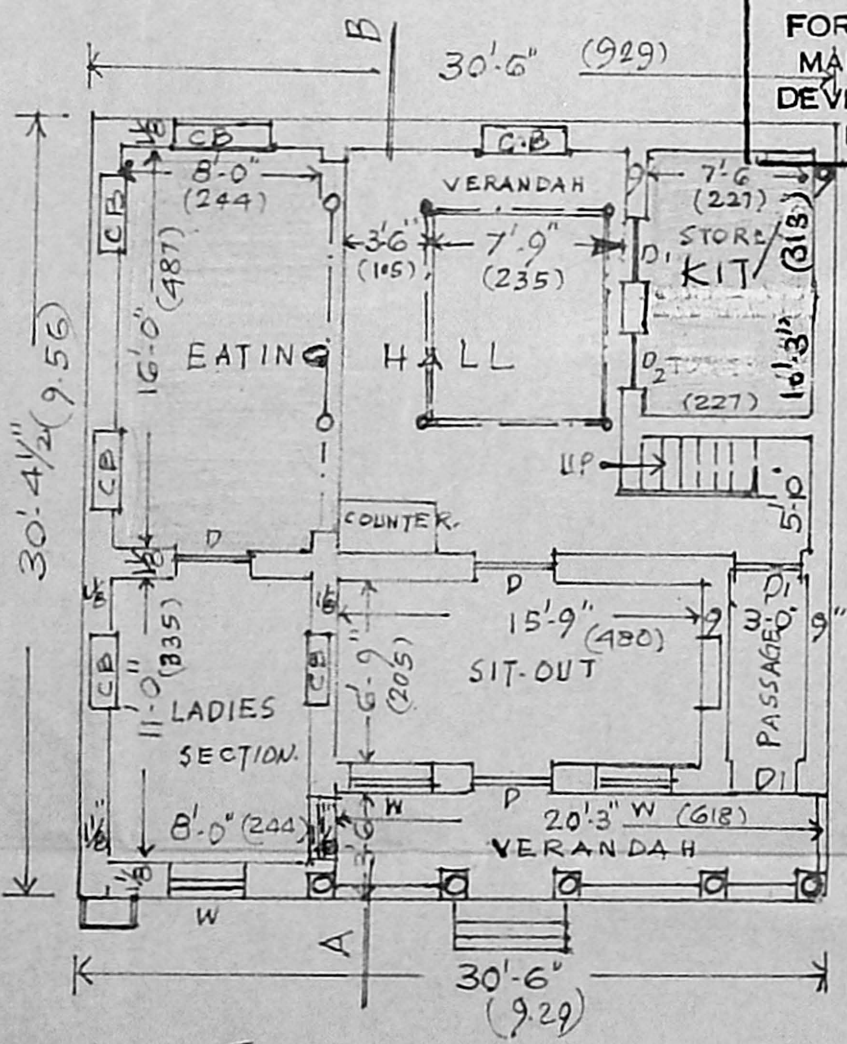

GROUND FLOOR PLAN.

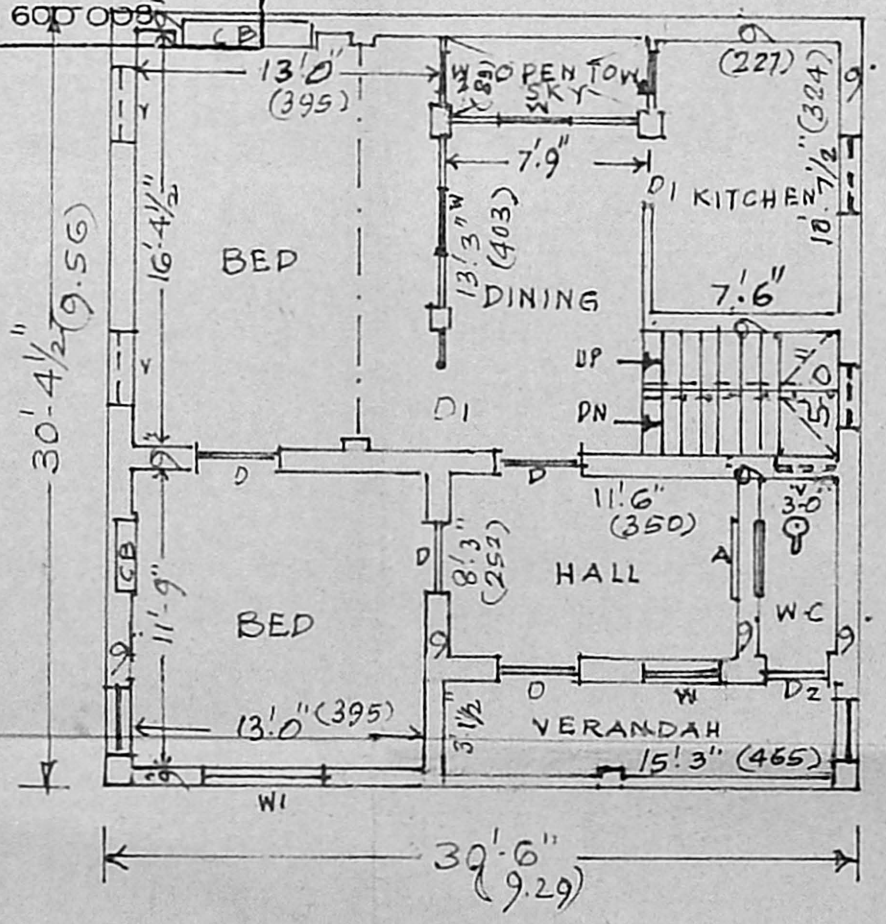

FIRST FLOOR PLAN.

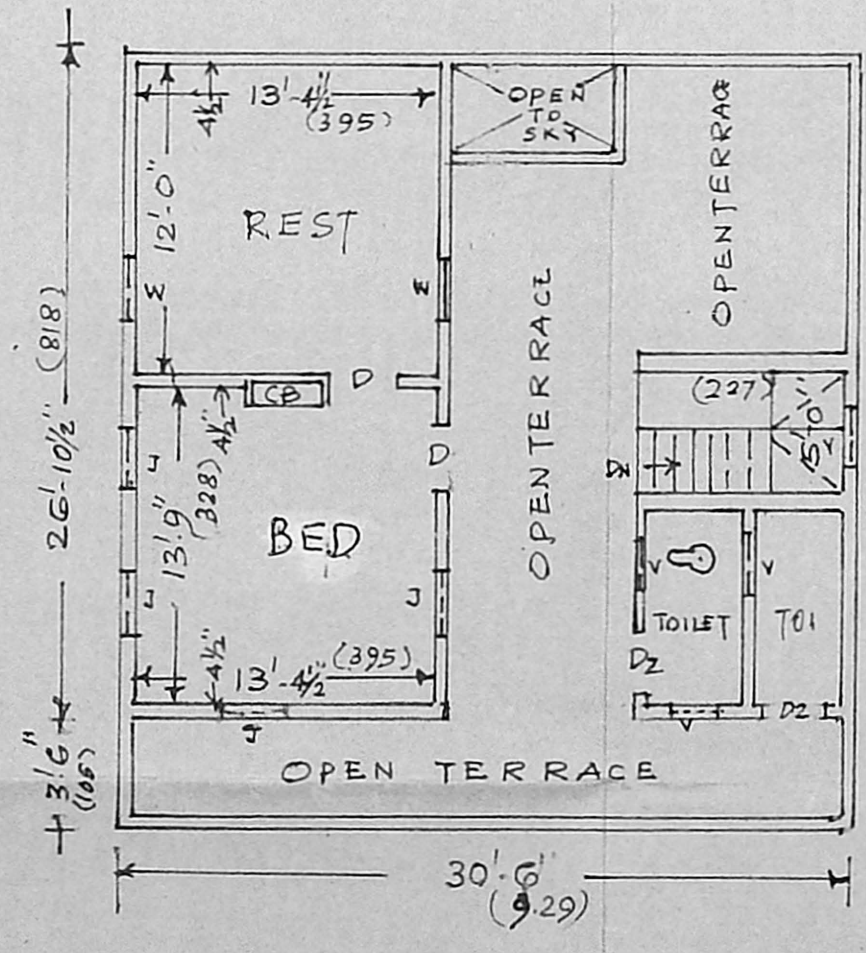

SECOND FLOOR PLAN.

SPECIFICATIONS:

- BRICK WORK IN CM 1:5
- PLASTERING IN CM 1:5, 1/2" THICK.
- FLOORING IN CM 1:4, 3/4" THICK.
- R.C.C. ROOF SLAB 4 1/2" THICK WITH ONE COURSE OF FLAT TILES IN CM 1:3.
- WHITE OR COLOUR WASHING 2 COATS.
- PAINTING WOOD & IRON WORKS 2 COATS.
- MADRAS TERRACE 9" THICK WITH JOISTS.
- PARAPET WALL 2'-0" HEIGHT.
- 1/2" B.G. JELLY CONCRETE IN CM 1:5:10.

S. ANANTHACHARI, F.I.I.R.A. M.I.S.E.,
 Registered Architect & Engineer R.A 25
 Class - I Licensed Surveyor
 CORPORATION OF MADRAS
 44, CAR STREET,
 TRIPLICANE, MADRAS-600 005

OWNER

LICENSED SURVEYOR.